

EVERGREEN SUMMER

THE EVERGREEN STATE COLLEGE/OLYMPIA, WASHINGTON 98505

SUMMER SESSION 1976/BEGINNING JUNE 28th

ABOUT EVERGREEN

The Evergreen State College, now in its fifth year, is located in Olympia, Washington in 1000 acres of Northwest forest with 3300 feet of undeveloped beach on Puget Sound. Evergreen offers academic programs that are designed to enable students to sharpen basic intellectual skills, to learn techniques for solving problems, and to develop an awareness of the implications of central human issues. At the same time the College places strong emphasis on the interrelationship of fields of knowledge rather than treating academic disciplines as entirely separate. Evergreen stresses cooperation and interchange among members of a learning community, allowing faculty and students to work together in a mutual quest for information and solutions to real problems.

Students attending Evergreen will find excellent on-campus housing available in our duplex units, including complete kitchen facilities and all utilities, at rates varying between \$40 and \$100 per month, depending on accommodations desired. Recreational facilities include a swimming pool, handball courts, playing fields and tennis court; a variety of recreational workshops are available. Weekend hiking and camping areas are easily accessible in the Olympic Peninsula and the Washington Cascades. The waters of Puget Sound and the Washington beaches provide for further recreational breaks. Several of the academic programs will also use these attractive outdoor surroundings as laboratories for work and study.

THE ACADEMIC PROGRAM

Evergreen stresses integrated learning rather than multiple, separate courses. Therefore each group activity described here will constitute the student's full obligation for the number of weeks it runs and the credit-option the student has chosen. A student may be enrolled on only a single credit-bearing activity at a time but may combine, for example, a two-unit 5½-week group contract with a following two-unit individual contract to earn a total of four units of credit for the quarter. (Each Evergreen unit is the equivalent of four quarter hours of transfer credit.) Students who wish to put together several consecutive activities to earn full credit for the summer should make arrangements for the *whole quarter* by the time of their registration. All group activities aside from the second session of "Basic Mathematics and Computer Sciences" will begin on *June 28*.

A "coordinated studies program," as represented here by "Intensive Russian Language Studies," is a small, team-taught academic group which studies major themes or problems and utilizes various disciplines as needed. "Group learning contracts" are also compact teams, usually led by one or two faculty members, which gather to carry out an investigation, to master a set of skills, to attack a set of problems, to create a piece of work, or otherwise to deal with a specific body of subject matter. As full-time ventures, they allow for much flexibility and a high degree of participation by all members. Credit is awarded for work which fulfills the basic internal requirements developed by the faculty leaders of the respective groups and is described in close *narrative* evaluations written by the students themselves and by their faculty members.

* Specific offerings for the summer of 1976 are subject to possible modification without notice.

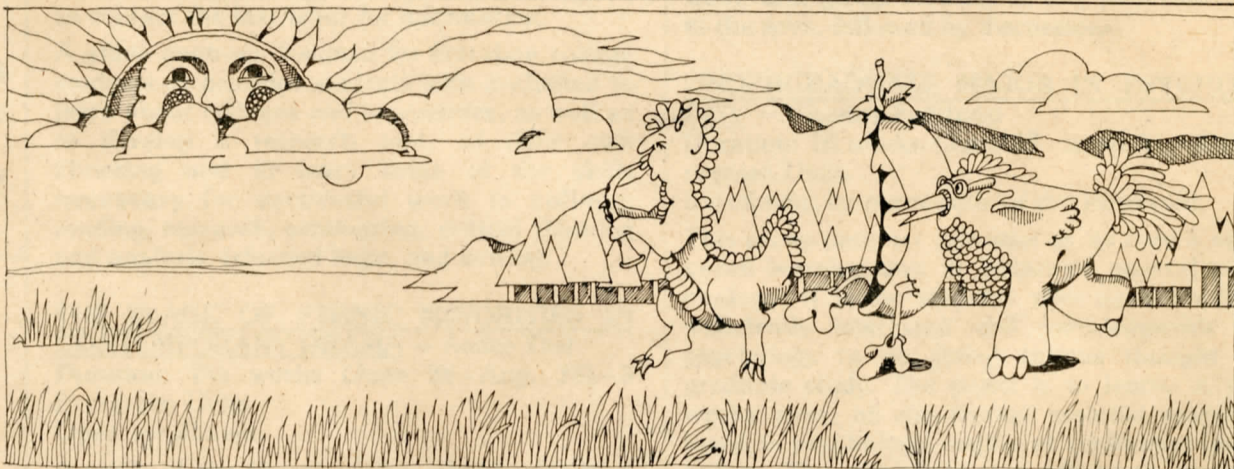

People who already know Evergreen know that the summer will be a good time to keep going — pursuing long-range interests by new paths — or searching out completely new interests, new vantage points. The academic offerings are fairly flexible during the year. And the summer quarter offers its own variety in the shapes and sizes, lengths and breadths of opportunities for learning. Students and teachers try out new projects together. Sunshine becomes the campus.

People who have only heard about Evergreen can experience a healthy sample of what the state's youngest four-year college is all about. From "First Things First" for entering college students, to several group activities meant for regional teachers and for senior citizens, there is something for a good number of new friends.

INDIVIDUAL CONTRACTS & INTERNSHIPS

A number of Evergreen faculty members will be available to sponsor individual learning contracts for advanced students in a wide variety of subjects during the summer quarter. Generally, these faculty sponsors will work with continuing Evergreen students whose qualifications for individual study have been established by prior personal acquaintance or in their academic portfolios. A few mature students new to Evergreen who are prepared to do advanced work and to engage in negotiations with the appropriate faculty sponsors may be able to arrange for individual contracts, but most prospective students who wish to enroll for the summer quarter only are encouraged to join group activities.

Some combinations of learning contracts with on-the-job internship training will also be possible by the collaboration of faculty sponsors with the Office of Cooperative Education and the filing of Internship Agreements.

REGISTRATION TUITION & FEES

Registration for the summer quarter (in person or by mail) will occur from May 19 through May 28, 1976. Because enrollment in many of our groups is limited, we advise you to make use of this early registration period. For those who cannot register early, a final walk-in registration will be held on June 28, 1976. (Registration into the summer quarter does not automatically guarantee entrance into the fall quarter, for which application must be made separately with the Office of Admissions.)

Visitors from around the country — professional educators from several foreign countries — and the members of the accrediting team who awarded us full accreditation after only our first three years of operation — all these have found Evergreen to offer the "state of the art" in new undergraduate education. This summer may be the right time for you to find out about it for yourself.

EXPLORING SIGNIFICANT DIFFERENCES

During the ten weeks of the summer quarter, the summer faculty and several other resource persons will be offering a series of lectures in two noontime periods each week on the general theme: *EXPLORING SIGNIFICANT DIFFERENCES*. These will present particular academic interests of the speakers and discuss some of the values or problems of relating these interests to the whole constellation of interdisciplinary work here and elsewhere.

Attendance at these lectures, plus participation in Friday-noon seminar discussions of them and the performance of reading and writing assignments made by the seminar leader, will constitute a *one-unit modular course*. Students engaged in full-time individual contracts may wish to include this modular course as a part of their contracted activities. Other persons, such as residents of the Olympia area and college staff members, may enroll in this modular course to earn a unit of credit during the summer quarter. (Open enrollment for those not registering for other academic work.)

Get In Touch

For more information and registration materials, send us the enclosed card or write: Office of the Registrar, The Evergreen State College, Olympia, Washington 98505. To speed things up, please list the program of your choice.

Summer quarter tuition and fees are as follows (subject to possible modification without notice):

Evergreen Units	(Equivalents in qtr. credit hrs.)	Washington Resident	WA Resident Vietnam Veterans	Non-Resident Students
1	(4)	\$ 80	\$80	\$220
2	(8)	110	110	300
3	(12)	140	120	380
4	(16)	169	120	453

EVERGREEN SUMMER

THE EVERGREEN STATE COLLEGE/OLYMPIA, WASHINGTON 98505

ACADEMIC PROGRAM



COORDINATED STUDY:

INTENSIVE RUSSIAN LANGUAGE STUDIES

— A. Hanfman

Duration: 10 weeks (June 28 - Sept. 3) - 4 Evergreen Units

Maximum Enrollment: 40 — open enrollment.

This ten-week-long full-time program aims at giving students a functional knowledge of contemporary Russian. Elementary and intermediate instruction will be available in intensive classes (20 - 25 hours a week). No prerequisite.

GROUP CONTRACTS:

BASIC MATHEMATICS AND COMPUTER SCIENCES — Richard Brian

Duration: Two sessions, 5 weeks each (June 28 - July 30; repeated August 2 - Sept. 3) — 2 Evergreen Units for each session.

Open enrollment

A group contract covering essentials of basic mathematics, including algebra, and programming in the BASIC language for science and social science students.

BRING HER BACK ALIVE! HERSTORY OUT OF THE BOOKS ONTO THE STAGE —

Pat Larson and Sandy Nisbet

Duration: 5½ weeks (June 28 - Aug. 4) - 2 Evergreen Units

Open enrollment.

The Co-Respondents Readers Theatre Troupe has traveled the United States for the last three years. They share their expertise as students research women's history to produce simple dramatic presentations tailored to individual interests. The study of women's history and the skills developed should be important to teachers; students of media/speech and drama, women's studies; community service groups.

CERAMICS — Peggy Dickinson

Duration: 5½ weeks (June 28 - Aug. 4) - 2 Evergreen Units

Enrollment by instructor's permission only.

Intensive work in ceramic process intended for advanced students. Emphasis on total process of forming, glazing and firing. Work dealt with on individual basis, primarily wheel thrown, some hand-building.

ELEMENTS OF DESIGN — Marilyn Frasca

Duration: 3½ weeks (June 28 - July 18) - 1 Evergreen Unit

Maximum Enrollment: 20 (open).

A group contract for the beginning student of visual arts. A 3½ week intensive schedule introducing techniques of painting, drawing, etching and sculpture; bi-weekly seminars. Studio cost: approximately \$25.00.

THE EPIC — Richard Alexander

Duration: 10 weeks (June 28 - Sept. 3)

Open enrollment.

Major narrative works from Homer to Mailer. Lots of reading. At least two lectures and two student-run research seminars weekly. Literary materials range beyond the traditional epic form and across cultures. Discussions will treat history and aesthetics, ideas and ideals.

FIELD AND LABORATORY STUDIES IN ANIMAL BEHAVIOR — John Pitts

Duration: 10 weeks (June 28 - Sept. 3) as a quarter-time or half-time study - 1 or 2 Evergreen Units

Maximum Enrollment: 10, by permission of instructor.

Investigation and practice of lab studies and

field work in animal behavior. Individual lab and field projects. Seminars on selected papers. Group field trips to study insect, bird and mammal behavior. Text *Scientific American: Animal Behavior*.

FIRST THINGS FIRST — Will Humphreys

Duration: 10 weeks (June 28 - Sept. 3) as full-time (4 units) or part-time (1 or 3 units) study

Open Enrollment, but students are encouraged to contact the instructor for information.

A group contract designed for first-time college students. It provides students with a chance to learn about colleges and universities, as well as to develop a research topic of their own choosing and to learn some of the skills necessary for successful work in college: reading, research, seminar, critical thinking and analysis, informal logic, and writing.

THE IMAGE OF ETHNIC MINORITIES IN CONTEMPORARY DRAMA — Andre Tsai

Duration: 7½ weeks (June 28 - Aug. 18) - 3 Evergreen Units

Open enrollment.

A study of the image of the ethnic minorities as reflected in contemporary theatre, film and television. Topics include myths and stereotypes, the role of industry-wide censorship, the emergence of minority drama.

MEDIEVAL AND RENAISSANCE MUSEUMS AND MONUMENTS: TRAVELS IN EUROPE

— Gordon Beck

Duration: 10 weeks (June 28 - Sept. 3) - 4 Evergreen Units

Maximum Enrollment: 20, with permission of instructor.

Field study through visits to Normandy, Milan, Venice, Rome, Florence, Chateaux of the Loire, Paris, and sites between. Major activity: "reading" monuments/museums. Seminars, journals and reports. Camping and cooperative travel keep costs low.

NATURAL HISTORY OF WASHINGTON'S MARINE COASTS — Peter Taylor

Duration: 5½ weeks (June 28 - Aug. 4) - 2 Evergreen Units

Enrollment by permission of the instructor.

Learn to recognize marine and other coastal life in their native habitats. Develop observational skills which will enhance your awareness of plants and animals wherever you go — as well as readiness for advanced studies in marine biology and field biology generally.

ORGANIC GARDENING — Niels Skov

Duration: 5½ weeks (June 28 - Aug. 4) - 2 Evergreen Units

Enrollment by permission of the instructor.

An introduction to principles and practices of organic gardening and cultivation. Review of some aspects of ecology; analysis of garden as eco-system. Study of composting, animal husbandry, apiary, and tree crops; including field work.

AN OVERVIEW OF AMERICAN FOLK MUSIC

— Tom Foote

Duration: 5½ weeks (June 28 - Aug. 4) - 2 Evergreen Units

Maximum Enrollment: 15.

Students in this group contract will trace the development of early folk music in America and examine the different instrumental playing styles and techniques peculiar to the genre. This is a study of our folk music in cultural context, especially useful for those teachers who have always wanted to learn about this part of our heritage but have never had the opportunity.

SQUASHBLOSSOM II — Cruz Esquivel, Bob Filmer

Duration: 10 weeks (June 28 - Sept. 3) - 4 Evergreen Units

Enrollment by permission of the instructors.

This combination of the study and practice of organic farming is intended to provide a vehicle for education and for community outreach through the process of growing food for needy families in the Olympia area. It will promote a general understanding of such concerns as soil building, ecology, nutrition, and agricultural economics.

THEATRE PERFORMANCE AND THE SENIOR CITIZEN — Ainara Wilder

Duration: 7½ weeks (June 28 - Aug. 18) - 3 Evergreen Units (or 4 Units extending through Sept. 3 by Individual arrangement)

Enrollment by permission of the instructor.

An exploration by younger students and senior citizens of the possibility for a continuing Theatre Interest Group for the senior citizen. Activities will include: reading of plays together, discussing plays together, casting a readers' theatre group to involve adults (and children as well), and group viewing of live performances in the area, followed by discussions.

UNDERGRADUATE MAJOR IN PSYCHOLOGY — Charles Pailthorp

Duration: 10 weeks (June 28 - Sept. 3) - 4 Evergreen Units

Enrollment by permission of the instructor.

This group contract will take as its core a self-paced learning unit in advanced general psychology. It is for students who have become sufficiently interested and knowledgeable in psychology to be giving serious thought to graduate study. The intent is to learn, in ten weeks' time, all the factual material students learn as psychology majors at traditional institutions. The immediate task will be to prepare for the October Graduate Record Examination: advanced test in Psychology.

"VIVA LA REVOLUCION" OR "WHAT IS INSTITUTIONALIZED REVOLUTION?" — Susan Fiksdal

Duration: 8 weeks (June 28 - Aug. 20) - 4 Evergreen Units

Maximum enrollment: 20 students, by permission of the instructor.

This group contract will combine intensive Spanish language instruction with a cultural and historical study of the past 166 years in Mexico. There will be 3 hours of instruction daily, including grammar, literature, history, and conversation.

WOMEN AND PSYCHOLOGY — Lee Crowe

Duration: 5½ weeks (June 28 - Aug. 4) - 2 Evergreen Units

Maximum Enrollment: 20 students, by permission of the instructor.

The study of sex roles and female personality over the life span. Women in health and women in therapy. Readings in psychology, sociology and literature. Lectures, seminars, films.

WOMEN IN MANAGEMENT: A SIGNIFICANT DIFFERENCE — Maxine Mimms

Duration: 7½ weeks (June 28 - Aug. 18) - 3 Evergreen Units

Maximum enrollment: Open to 20, mature females preferred. NO PERSON IN BLUE JEANS WILL BE ALLOWED TO ENTER THE GROUP OR ITS ACTIVITIES.

The contract will explore the constraints and creative potentials of women as successful and effective managers. Issues in communications, motivation, interviewing, supervision, grievance procedures and general management will be covered. It will be particularly useful for women who are employed in state government, business and industry or academia, or who are interested in business management when they have completed their education. Special attention to women's unique problems.

WORDS — IMAGES — MAGIC — Don Jordan

Duration: 10 weeks (June 28 - Sept. 3) - 4 Evergreen Units

Enrollment by permission of the instructor.

A group contract designed for the serious writer who has already begun (or is prepared to begin) and wishes to complete a major work during the summer quarter.

WRITING: PLACES — Mark Levensky, Pete Sinclair

Duration: 10 weeks (June 28 - Sept. 3) - 4 Evergreen Units

Open Enrollment.

This is a ten-week full-time group contract in formal writing about significant places. Each student will be helped to rediscover a significant place in his or her life, will travel to that place during the middle part of the term, will return to Evergreen, and will be helped to write a formal piece about that place and its social, cultural, and political setting.



BRING HER BACK ALIVE

LOST . . . Women's History . . . the writings of Marietta Holley, Emma Goldman, Elizabeth Cady Stanton, Susan B. Anthony, Alice Thornton, Carrie Chapman . . . buried but not forgotten.

WANTED . . . students who wish to recover Herstory through research and dramatic presentation of the 19th Century feminist and related movements.

METHOD OF CAPTURE . . . general investigation culminating in individual and group presentations using monologues, dialogues, short scenes, slide-audio shows, TV spots, etc.

LED BY . . . Sandra Nisbet and Pat Larson of The Co-Respondents Women's Readers Theatre Troupe.

WHEN AND WHERE . . . The Evergreen State College Summer Session June 28 through August 4th.

REWARD . . . Women of the past come alive, filled with humor, passion, anger and love — history moves out of books and onto the stage.

CONTACT . . .

The Evergreen State College Admissions Office
Olympia, Washington 866-6170 College Credit Given
Registration May 19 - 28 Walk-in Registration June 28

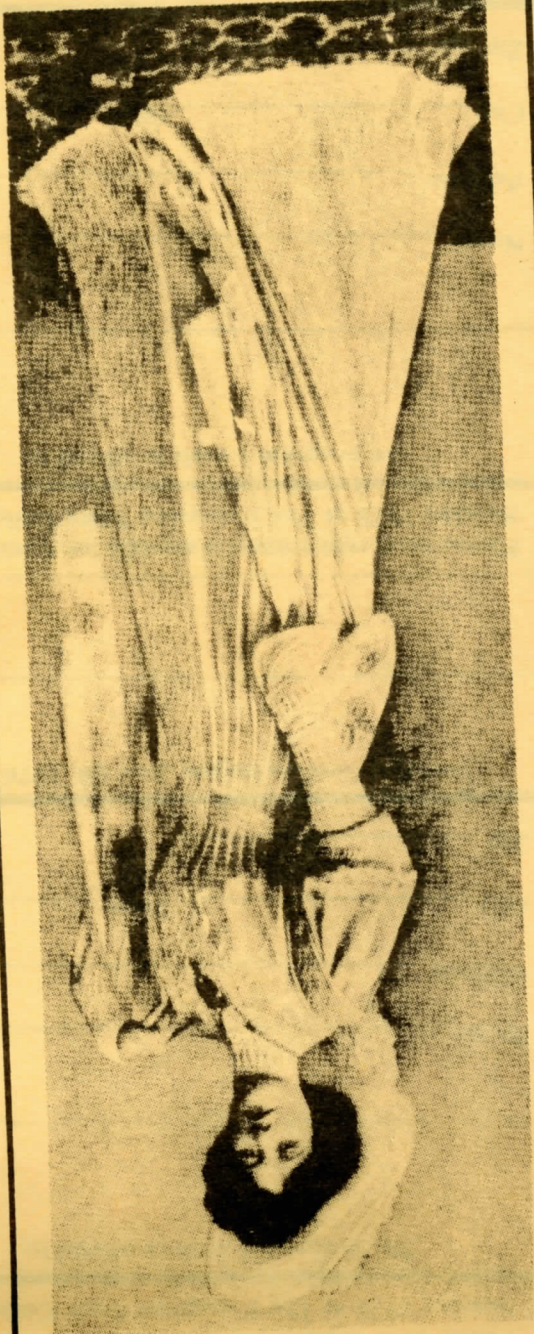

Summer Session begins June 28, 1976

Zip _____

City _____

State _____

Address _____

Name _____

The program I wish to attend is:

Please send registration materials for Summer Session 1976 at The Evergreen State College.

Summer Session begins June 28, 1976

Zip _____

City _____

State _____

Address _____

Name _____

The program I wish to attend is:

Please send registration materials for Summer Session 1976 at The Evergreen State College.

Summer Session begins June 28, 1976

Zip _____

City _____

State _____

Address _____

Name _____

The program I wish to attend is:

Please send registration materials for Summer Session 1976 at The Evergreen State College.

Summer Session begins June 28, 1976

Zip _____

City _____

State _____

Address _____

Name _____

The program I wish to attend is:

Please send registration materials for Summer Session 1976 at The Evergreen State College.